

	N.	S.	W.	M. D.
5.6 1/2 E. 11 1/2		11.4	1.3	1.3
5.70 1/2 E. 30 1/2		10.2	28.9	2.6
N. 53 1/2 E. 180 3/4	107.4		145.2	31.5
N. 17 W. 15	14.3		4.4	60.4
S. 53 1/2 W. 131		77.9	105.3	205.6
S. 71 1/2 W. 69 1/4		22.0	65.7	350.8
	1215	1215	1754	1754

N.	205.6	S.	236.7
	107.4		77.9
	<u>822.4</u>		<u>2130.3</u>
	1439.2		1656.9
	20560		16569
	<u>22081.44</u>		<u>18438.93</u>
	346.4		65.7
	14.3		22.0
	<u>1039.2</u>		<u>1314.0</u>
	1385.6		1314
	346.4		1445.40
	4953.52		18438.93
	<u>22081.44</u>		14.82
	27034.96		<u>321.30</u>
	<u>20220.45</u>		20220.45
	6814.51		

169.6) 3407.25 (20^{as} & 15^{pr}
 3392.
 15|2

Michael Gillespy
 Surveyed Feb. 17th 1796
 on a Warrant of 17^{as} to Mich^l Gillespy Dated
 Feb. 10th 1796.

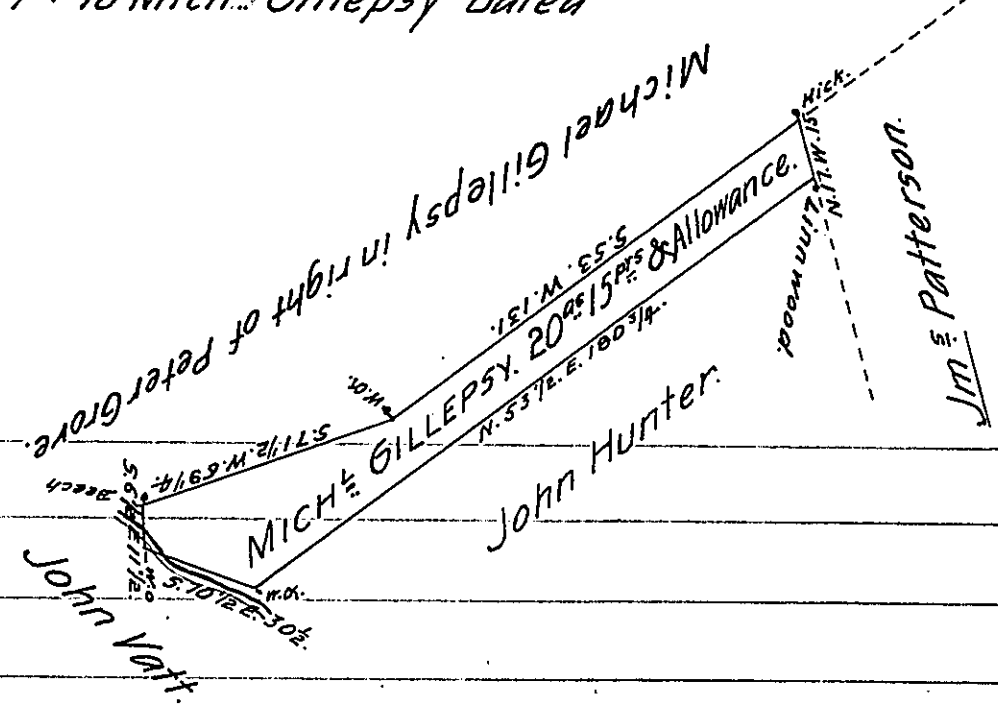

IN TESTIMONY that the above is a copy of the original remaining on file in the Department of Internal Affairs of Pennsylvania, made conformably to an Act of Assembly approved the 16th day of February, 1833, I have hereunto set my Hand and caused the Seal of said Department to be affixed at Harrisburg, this thirty-first day of January 1905.

Loac B Brown
 Secretary of Internal Affairs.